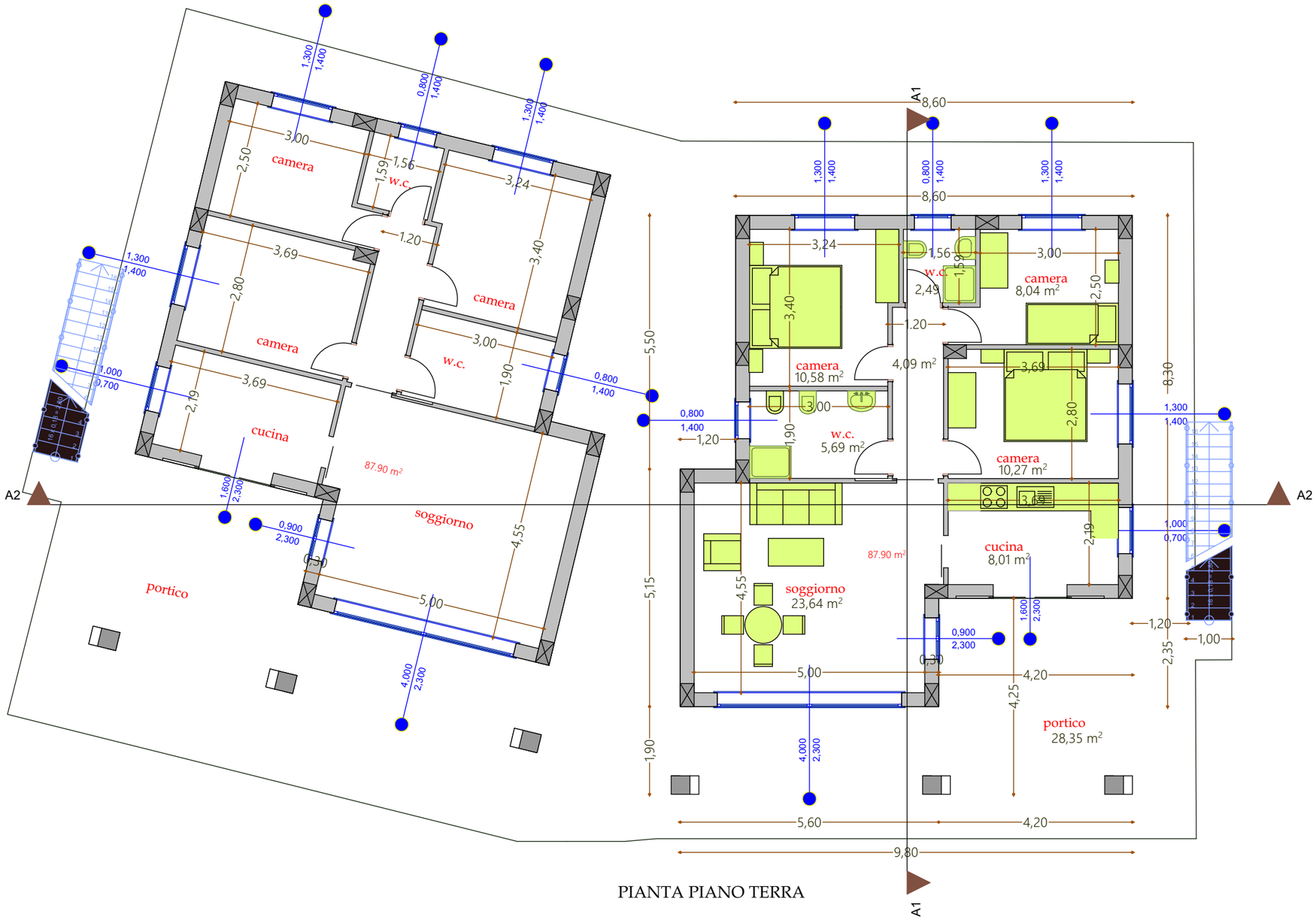

PIANTA PIANO TERRA